

UNIT QTY	UNIT TAG	UNIT/FIXTURE DESCRIPTION	REFERENCE	DIMENSIONS (W x D x H)
SALES AREA - CASHWRAP/BACKWRAP (U.S.)				
-	(US-B1)	15'-0" BACKWRAP	A/A11.1	150" x 24" x 34"
-	(US-B2)	10'-0" BACKWRAP	A/A11.1	100" x 24" x 34"
-	(US-B3)	9'-0" BACKWRAP	A/A11.1	114" x 37" x 34"
-	(US-1R)	1-REGISTER CASHWRAP	J/A11.1	10" x 37" x 34"
-	(US-4R)	4-REGISTER CASHWRAP	J/A11.1	100" x 37" x 34"
-	(US-5R)	5-REGISTER CASHWRAP	J/A11.1	122" x 37" x 34"
-	(US-4C)	4-REG CASHWRAP CONDENSED	J/A11.1	104" x 37" x 34"
-	(US-5C)	5-REG CASHWRAP CONDENSED	J/A11.1	104" x 37" x 34"
1	(US-6C)	6-REG CASHWRAP CONDENSED	J/A11.1	223" x 37" x 34"
-	(US-7C)	7-REG CASHWRAP CONDENSED	J/A11.1	237" x 37" x 34"
-	(C1-S1)	1-REG SEASONAL POD	-	10" x 37" x 34"
-	(FF-M1)	1FOS CART	-	25 1/2" x 25 1/2" x 37 1/4"
-	(CUSTOM)	7-REG CASHWRAP	-	241" x 37" x 34"
1	(CUSTOM)	20'-0" BACKWRAP	A/11.1	240" x 29" x 34"
SALES AREA - CASHWRAP (INTERNATIONAL)				
-	(CA-4R)	4-REGISTER CASHWRAP	J/A11.1	104" x 37" x 34"
-	(CA-5R)	5-REGISTER CASHWRAP	J/A11.1	104" x 37" x 34"
-	(CA-6R)	6-REGISTER CASHWRAP	J/A11.1	223" x 37" x 34"
-	(CA-7R)	7-REGISTER CASHWRAP	J/A11.1	237" x 37" x 34"
-	(CA-4C)	4-REG CASHWRAP CONDENSED	J/A11.1	104" x 37" x 34"
-	(CA-5C)	5-REG CASHWRAP CONDENSED	J/A11.1	104" x 37" x 34"
-	(CA-6C)	6-REG CASHWRAP CONDENSED	J/A11.1	223" x 37" x 34"
-	(CA-7C)	7-REG CASHWRAP CONDENSED	J/A11.1	237" x 37" x 34"
-	(CA-8C)	8-REG CASHWRAP CONDENSED	J/A11.1	237" x 37" x 34"
-	(C1-S1)	1-REG SEASONAL POD	-	10" x 37" x 34"
-	()	-	-	-
-	()	-	-	-
SALES AREA - PRESENTATION FIXTURES				
14	(FF-4)	3 X 3 TABLE W/ UNDERSTOCK	-	36" x 36" x 33"
2	(FF-4C)	SEASONAL CASHWRAP	-	36" x 36" x 33"
10	(FF-5)	3 X 5 TABLE W/ UNDERSTOCK	-	36" x 60" x 33"
1	(FF-14)	SMALL TOWER	-	30" x 30" x 63"
2	(FF-15a)	MODULAR FIXTURE (3 SHELVES)	-	20" x 20" x 63"
2	(FF-15a)	SMALL LAUNCH TABLE	-	60" x 36" x 34"
1	(FF-18b)	LARGE LAUNCH TABLE	-	84" x 36" x 34"
2	(FF-20)	H.D. MUSEUM CUBE	-	18" x 18" x 54"
2	(FF-21a)	MARKETING FRAME (SMALL)	-	35 1/2" x 41 1/2" (FRAME)
1	(FF-22)	MEDIUM TOWER	-	48" x 48" x 56"
2	(FF-23a)	IMPULSE FIXTURE	-	30" x 50" x 56"
-	(FF-23b)	MINI IMPULSE FIXTURE	-	30" x 30" x 56"
-	(FF-24)	3 X 3 TABLE	-	36" x 36" x 33"
-	(FF-25)	5 X 5 TABLE	-	36" x 60" x 33"
90	(FF-26)	HINGED LED MARKETING FRAME	-	-
2	(FF-27)	PLATFORM (WOOD)	-	26" x 36" x 33 1/4"
-	(FF-28)	FEATURE FIXTURE (2011)	-	50" x 50" x 56"
1	(FF-29)	STOREFRONT EASEL	-	TBD
-	(FF-30)	15' BACKWRAP GRAPHIC FRAME (LARGE)	A/A11.1	10' 5" x 4' 9" (FRAME)
-	(FF-31)	9'-0" BACKWRAP GRAPHIC FRAME	A/A11.1	0'-2" x 4'-0" (FRAME)
1	(FF-33)	BACKWRAP VIDEO MONITORS (3X3)	A/A11.1	121 1/2" x 9 1/2" x 68 5/8"
1	(FF-34)	BACKWRAP VIDEO MONITORS (2X2)	-	81" x 9 1/2" x 45 3/4"
-	(FF-35)	GUARANTEE MARKETING FRAME	-	52 1/8" x 60" (FRAME)
1	(FF-36a)	FRAGRANCE BAR (SHORT)	-	72" x 28" x 54 3/4"
-	(FF-36b)	FRAGRANCE BAR (LONG)	-	96" x 28" x 54 3/4"
-	(FF-37)	NOTE FRAGRANCE BAR	-	48" x 61" x 46"
-	(FF-38)	EASEL (INTERNATIONAL)	-	29" x 14" x 60"
2	(FF-40)	GONDOLA	-	34" x 72" x 61"
-	(FF-41)	LONG GONDOLA	-	34" x 105" x 61"
-	(FF-42)	NARROW GONDOLA	-	27" x 70 1/2" x 61 1/2"
-	(FF-43)	OVAL IMPULSE FIXTURE	-	30" x 52" x 56"
-	(FF-44)	STORAGE CABINET	J/A10.1	CUSTOM
-	(LB-1R)	TALL/NARROW LIGHTBOX - RIGHT	-	47 1/4" x 4" x 10"
-	(LB-1L)	TALL/NARROW LIGHTBOX - LEFT	-	47 1/4" x 4" x 10"
-	(LB-2R)	TALL/NARROW LIGHTBOX - RIGHT	-	34" x 4" x 10"
1	(LB-2L)	TALL/NARROW LIGHTBOX - LEFT	-	34" x 4" x 10"
-	(LB-3R)	SHORT/WIDE LIGHTBOX - RIGHT	-	47 1/4" x 4" x 90 1/4"
-	(LB-3L)	SHORT/WIDE LIGHTBOX - LEFT	-	47 1/4" x 4" x 90 1/4"
-	(LB-4R)	SHORT/NARROW LIGHTBOX - RIGHT	-	34" x 4" x 90 1/4"
-	(LB-4L)	SHORT/NARROW LIGHTBOX - LEFT	-	34" x 4" x 90 1/4"
-	(LB-5)	SMALL STOREFRONT POSTER BOX	-	28" x 4" x 28"
-	()	-	-	-
-	()	-	-	-
NON-SALES AREA - FIXTURES				
1	(NS-1)	MANAGER'S WORKSTATION	A/A14.2	72" x 30" x 96 3

UNIT QTY	UNIT TAG	UNIT/FIXTURE DESCRIPTION	REFERENCE	DIMENSIONS (W x D x H)
NON-SALES AREA - FIXTURES CONT'D				
2	(NS-36)	ELEVATED RECESSED CABINET	A/A13.1	27" X 9 5/8" X 46"
5	(NS-37)	BAR STOOL	-	18 1/2" X 18" X 41"
3	(NS-38)	FULL LOCKERS	G/A14.2	12 1/4" X 18" X 72"
3	(NS-39)	PERSONAL LOCKERS	G/A14.2	8 1/4" X 18" X 72"
1	(NS-40)	SEAT WALL	-	40' X 5/4" X 76" (PER SHEET)
2	(NS-41)	LOUNGE CHAIR	-	44" X 32.5" X 30"

PRESENTATION / FIXTURE SCHEDULE CONT'D

FULL

42S-A061-N00-SCDL

M

10.14.11

PRESENTATION PLAN

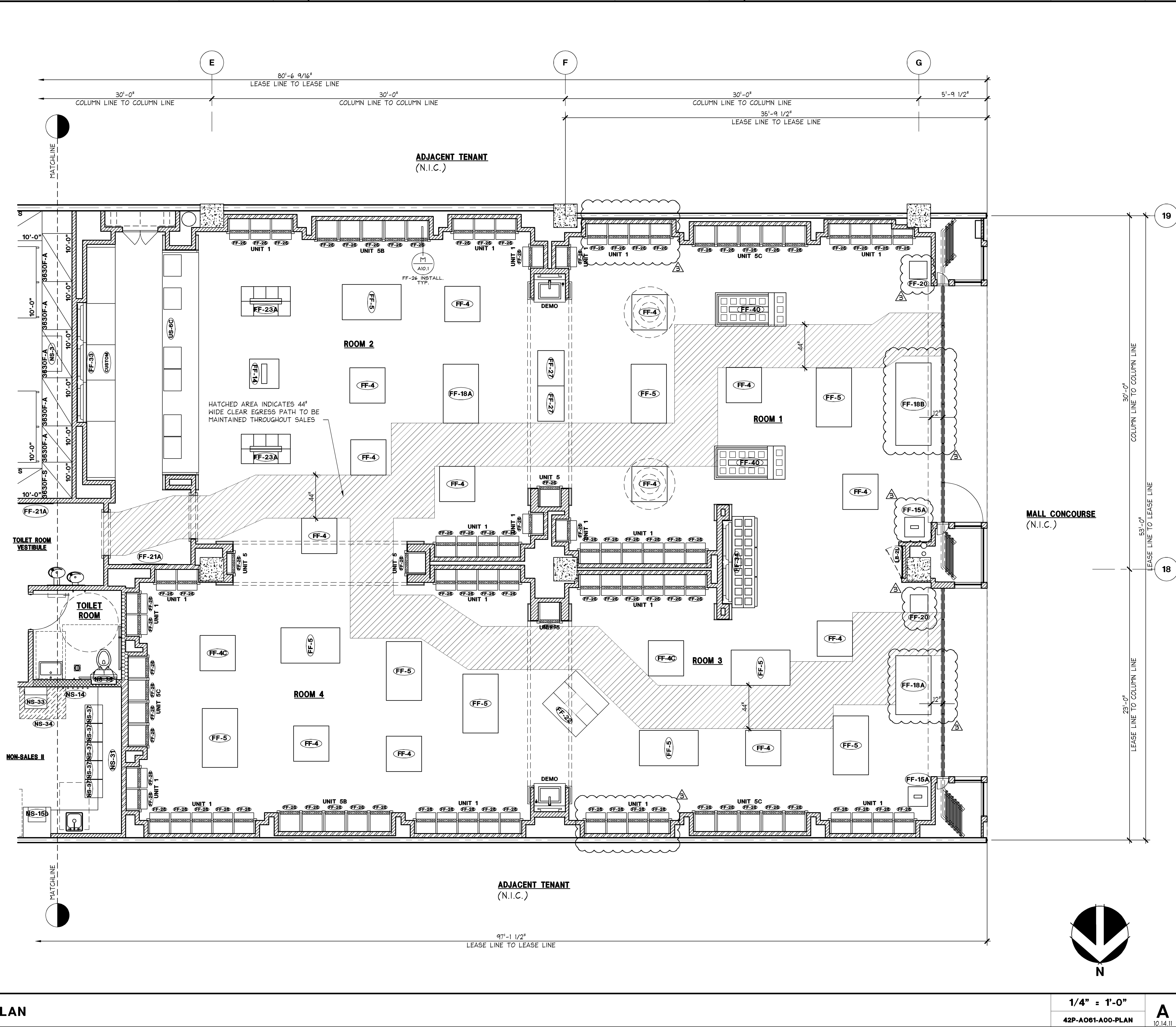
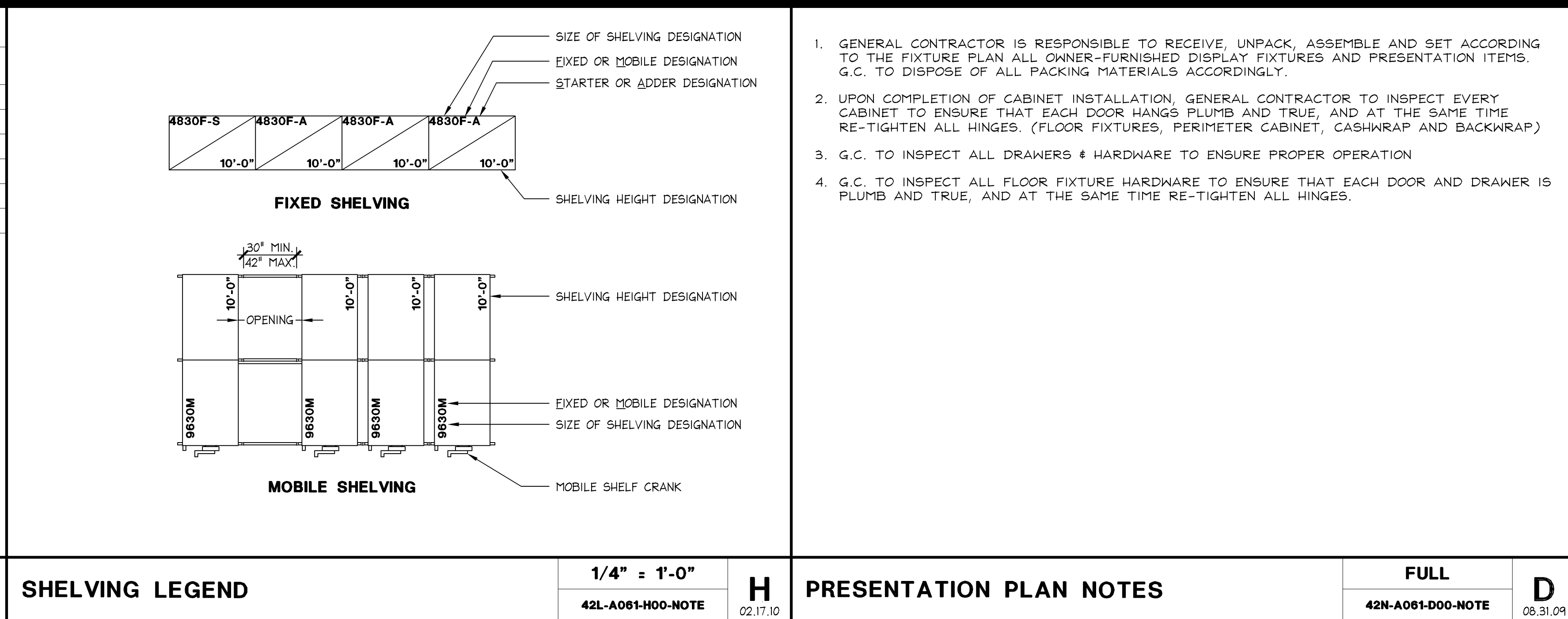

 SHREMSHOCK Shremshock Architects, Inc. 6130 S. Century Rd., Westerville, OH 43081 T: 614.545.4550 F: 614.545.4555 shremshock.com Gerald S. Shremshock, Architect Timothy J. Shremshock, Architect																	
<h1 style="font-size: 100px; margin: 0;">Limited brands</h1> <p style="margin-top: 20px;">LIMITED STORE PLANNING, INC.</p> <p>d/b/a STORE DESIGN & CONSTRUCTION</p> <p>Three Limited Parkway • Columbus, Ohio 43230 Telephone: 614.415.7000 • Fax: 614.415.7349</p>																	
<p>REVISIONS:</p> <table border="1" style="width: 100%; border-collapse: collapse;"> <thead> <tr> <th style="width: 10%;">NO.</th> <th style="width: 40%;">DESCRIPTION</th> <th style="width: 10%;">DATE</th> <th style="width: 40%;">BY</th> </tr> </thead> <tbody> <tr> <td>1</td> <td>BUILDING DEPARTMENT COMMENTS</td> <td>05/19/14</td> <td>JLH</td> </tr> <tr> <td>2</td> <td>DESIGN CHANGES / LANDSCAPE COMMENTS</td> <td>05/19/14</td> <td>RHW</td> </tr> <tr> <td>3</td> <td>MASTERS' UPDATES</td> <td>05/19/14</td> <td>RHW</td> </tr> </tbody> </table>		NO.	DESCRIPTION	DATE	BY	1	BUILDING DEPARTMENT COMMENTS	05/19/14	JLH	2	DESIGN CHANGES / LANDSCAPE COMMENTS	05/19/14	RHW	3	MASTERS' UPDATES	05/19/14	RHW
NO.	DESCRIPTION	DATE	BY														
1	BUILDING DEPARTMENT COMMENTS	05/19/14	JLH														
2	DESIGN CHANGES / LANDSCAPE COMMENTS	05/19/14	RHW														
3	MASTERS' UPDATES	05/19/14	RHW														
<p>PROJECT INFORMATION:</p> <p>BATH & BODY WORKS THE GALLERIA II SPACE NO. B3680 5085 WESTMEIER RD. HOUSTON, TX 77056</p>																	
<p>SCOPE: FULL REMODEL PACKAGE: EASTON-G GENERATION: 1.41.5G DESIGN TYPE: 0006J1216 LS/DWG PROJECT #: A/E-PROJECT #:</p>																	
<p>DATE ISSUED: 3/7/14 DESIGNED BY: SE DRAWN BY: JLH CHECKED BY: RHW</p>																	
<p>PRESSENTATION PLAN</p> <p>DRAWING NUMBER:</p> <h1 style="font-size: 100px; margin: 0;">A06.1</h1>																	